

PROPOSED RESIDENTIAL BUILDING at  
 No 11, LAKSHMI COLONY NORTH CRESCENT  
 ROAD T. NAGAR CHENNAI T.S. No 8643  
 BLOCK 114 FOR MR. K. KRISHNAIA

11/11/96

**CMDA (B) / PP No**

C. No. 31/ 23 DUBAI STREET  
 KUNZATHAN T. NAGAR CHENNAI 600069

POWER ATTORNEY: SURESH SURIBOR  
 (CLASS 11/19)

AREA	DETAILS	SPECIFICATIONS
AREA OF PLOT	3625	33476
AREA OF PLOT	12425	12425
BASEMENT FLOOR	592	55
FLOOR (F5)		
OF BALCONY	1580	14673
OF	1580	14673
TOTAL AREA	50815	47281
FAR	1.40	
PLUT	4358%	
COVERAGE	2 CARS	

NOTE:  
 PROPOSED BOUNDARY ROADS

B 24/11/5d/96  
 Planning Permit No

**APPROVED**

SUBJECT TO THE CONDITIONS IN THIS OFFICE LETTER.

No. 31/27/90 Date 12/96

FOR MEMBER SECRETARY  
 CHENNAI METROPOLITAN  
 DEVELOPMENT AUTHORITY  
 CHENNAI-600 008.

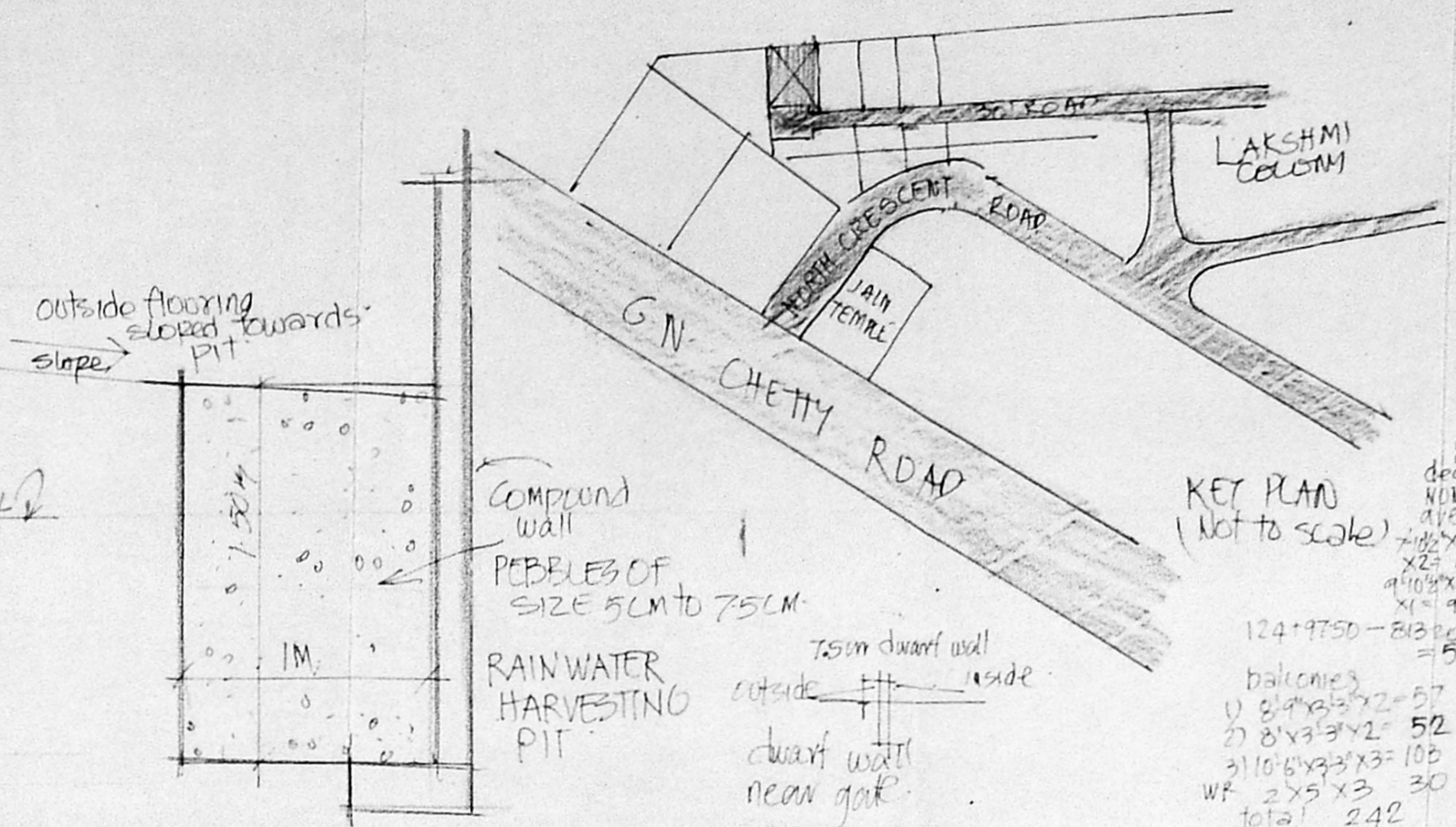
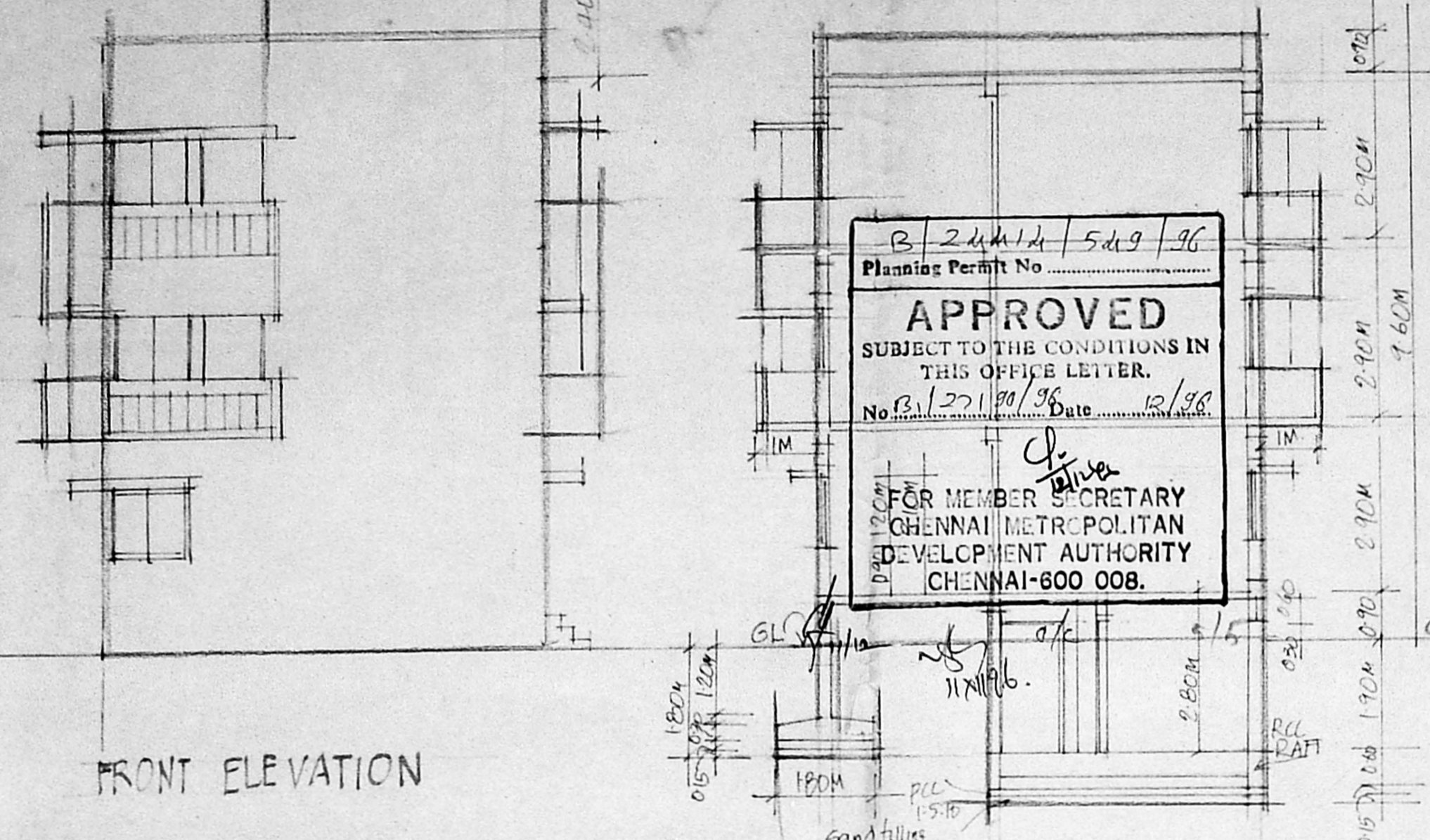

KEY PLAN (Not to scale)

124.9750 - 81300 = 59470

balconies

- 1) 8'0" x 3'0" x 2 = 57
- 2) 8'0" x 3'0" x 2 = 52
- 3) 10'6" x 3'0" x 3 = 105
- 4) 2'5" x 3 = 30

total 242

SCHEDULE OF JOINERY

D 3'3" x 7'1" x 210M DOOR

D 1'3" x 7'1" (0.90 x 210) DO

D 2'6" x 7'1" (0.80 x 210) DO

W 6'0" x 1'80" x 120 window

W 4'4" x 1'20" x 120 DO

W 2'3" x 4'1" (0.90 x 210) DO

V 3'2" (0.90 x 210) ventilator

V 1'6" x 2'1" (1.80 x 210) DO

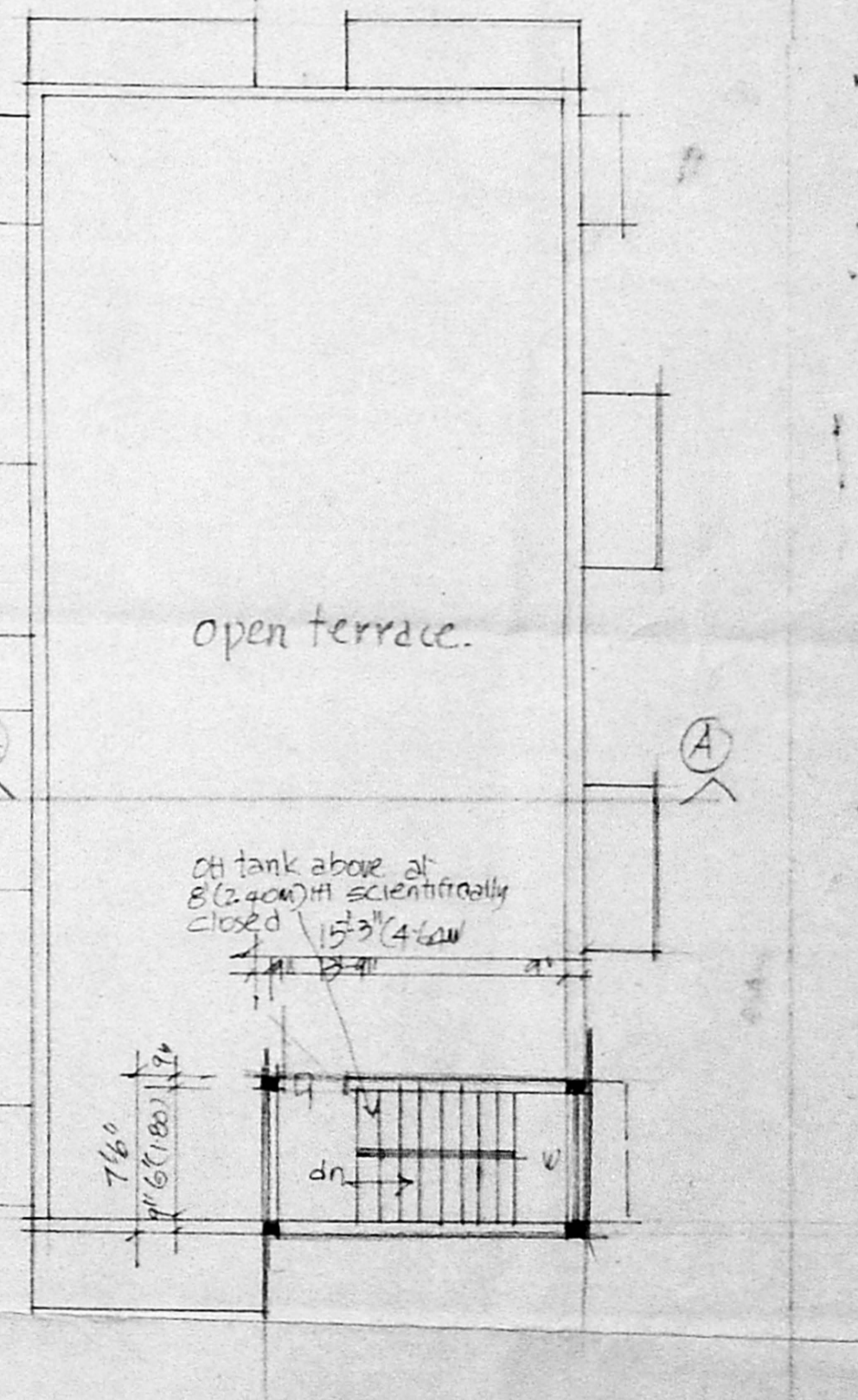
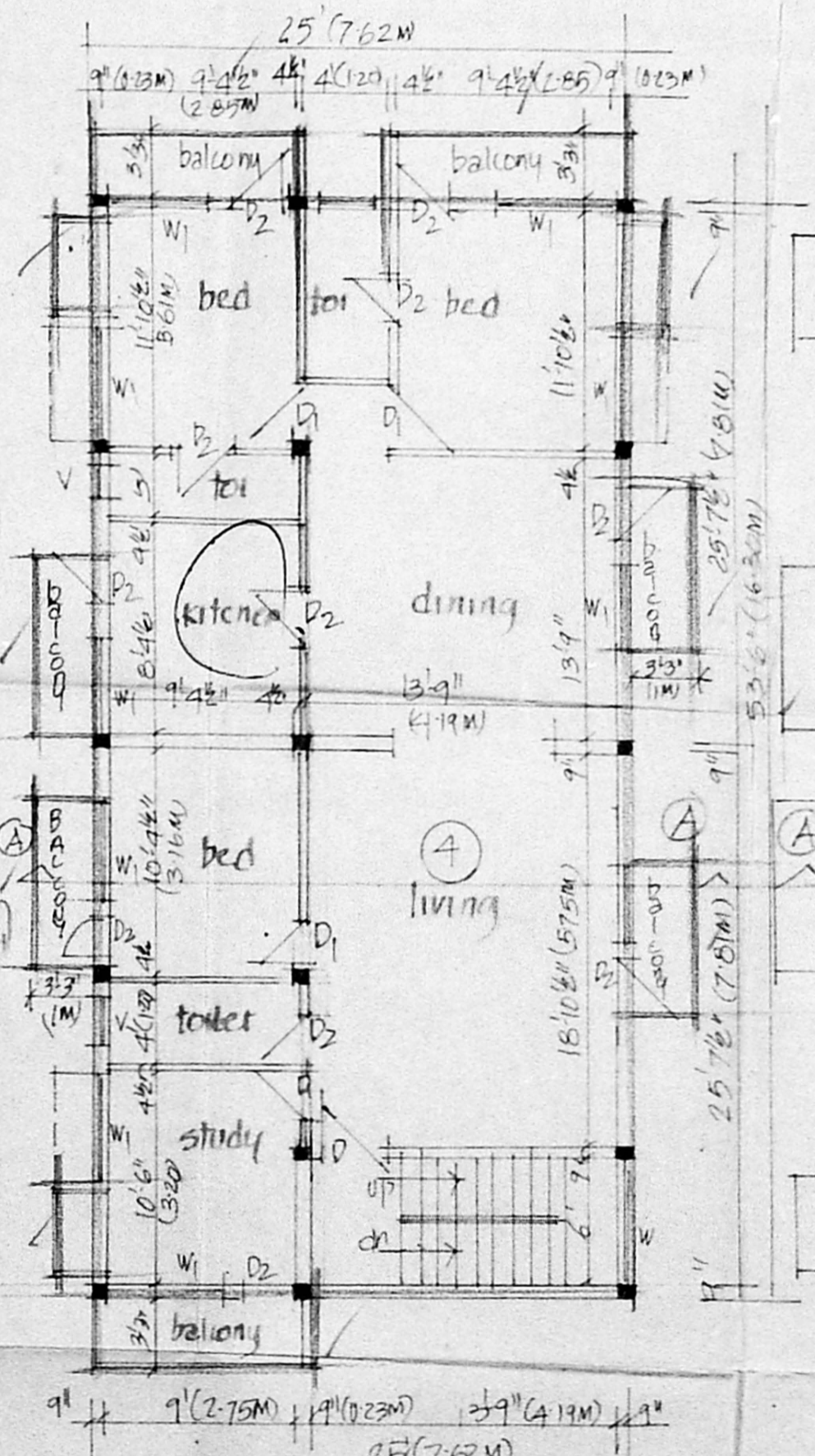
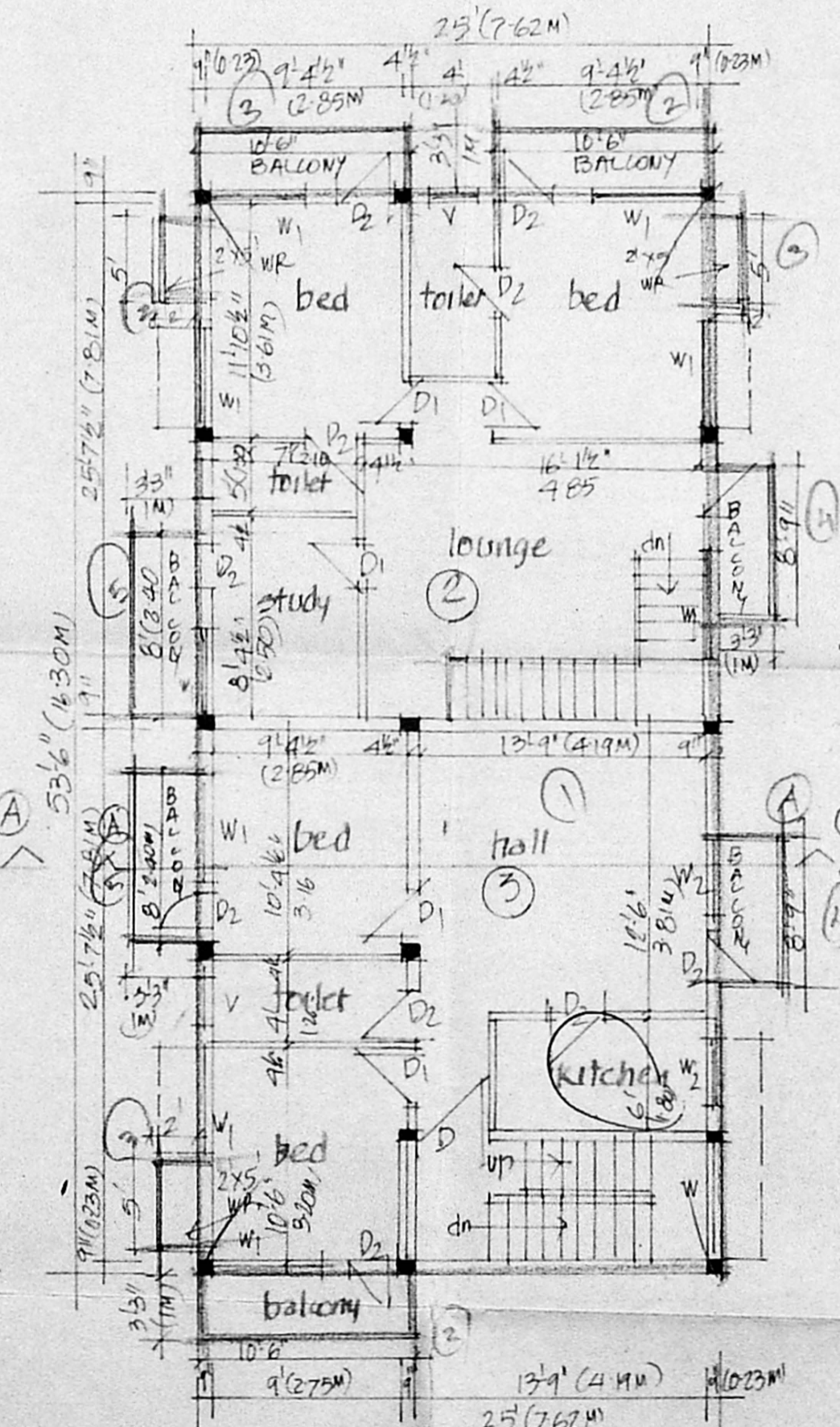
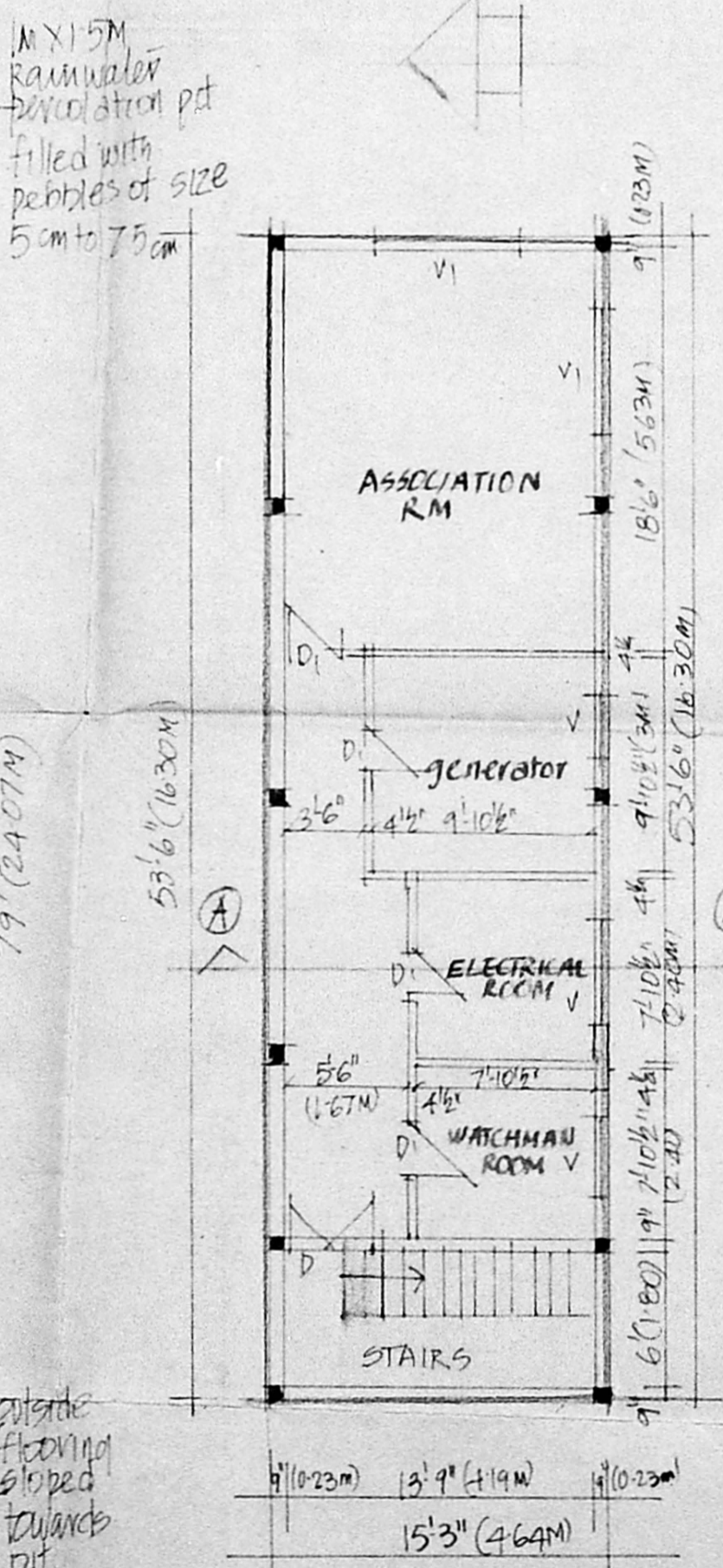
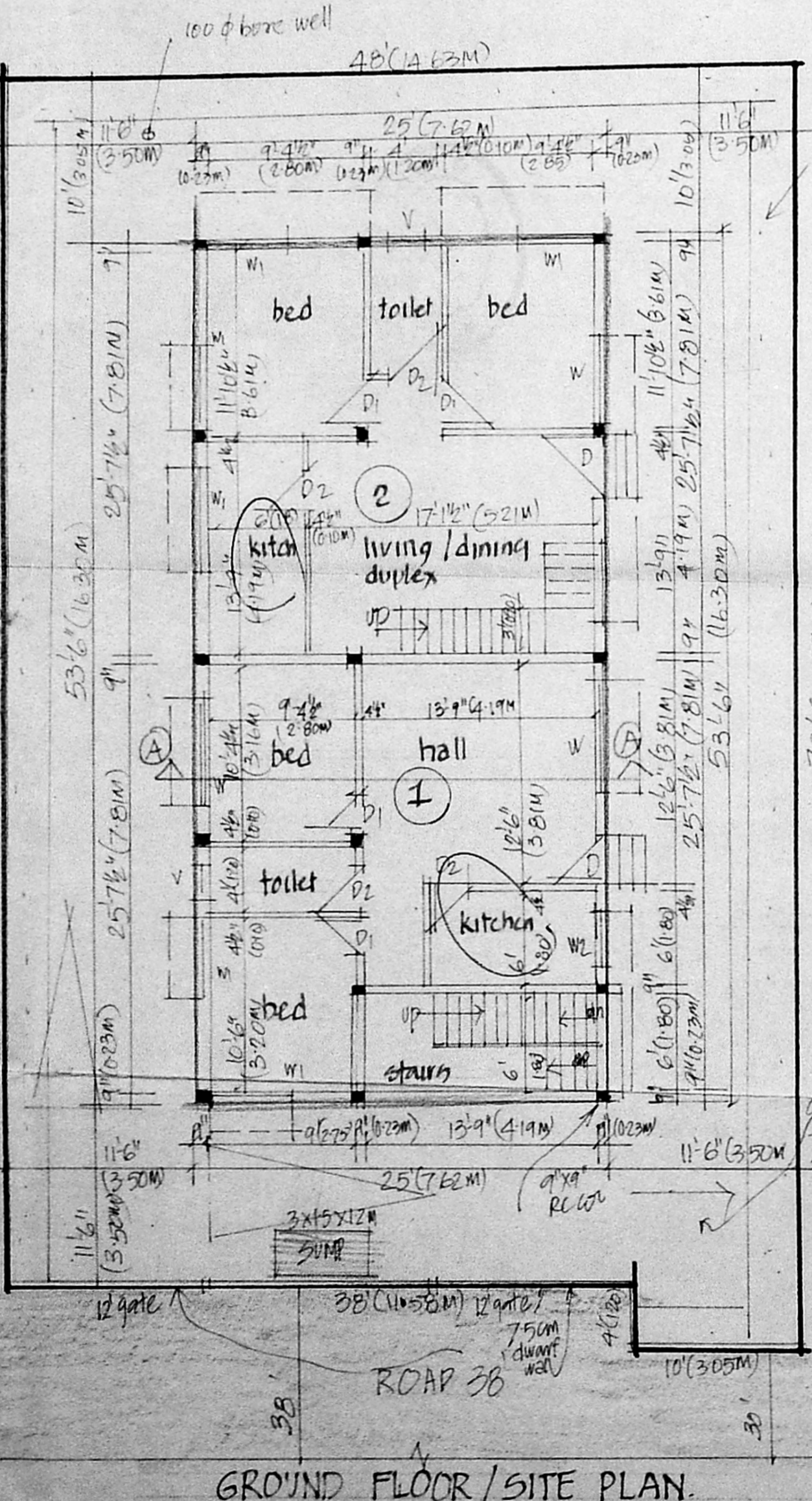

BASEMENT FLOOR PLAN

FIRST FLOOR PLAN

SECOND FLOOR PLAN

ROOF PLAN

GROUND FLOOR/SITE PLAN